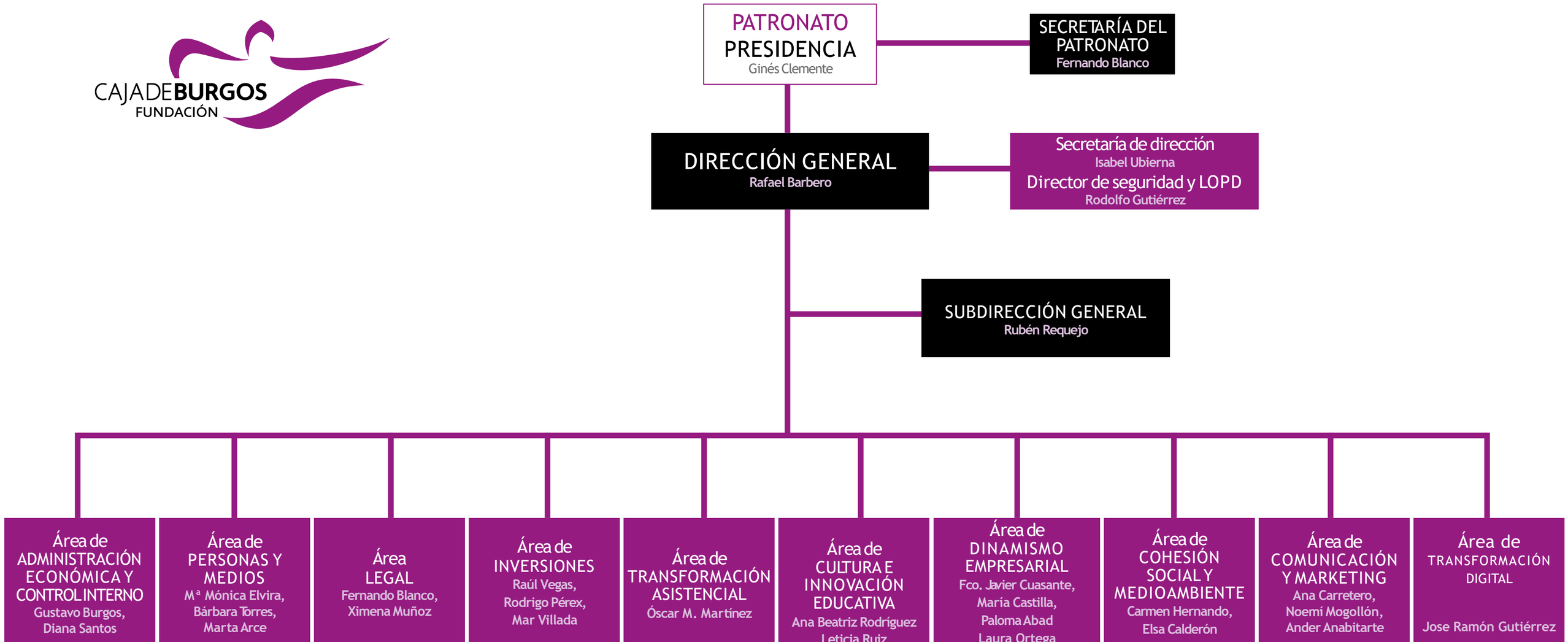CAJADEBURGOS FUNDACIÓN